

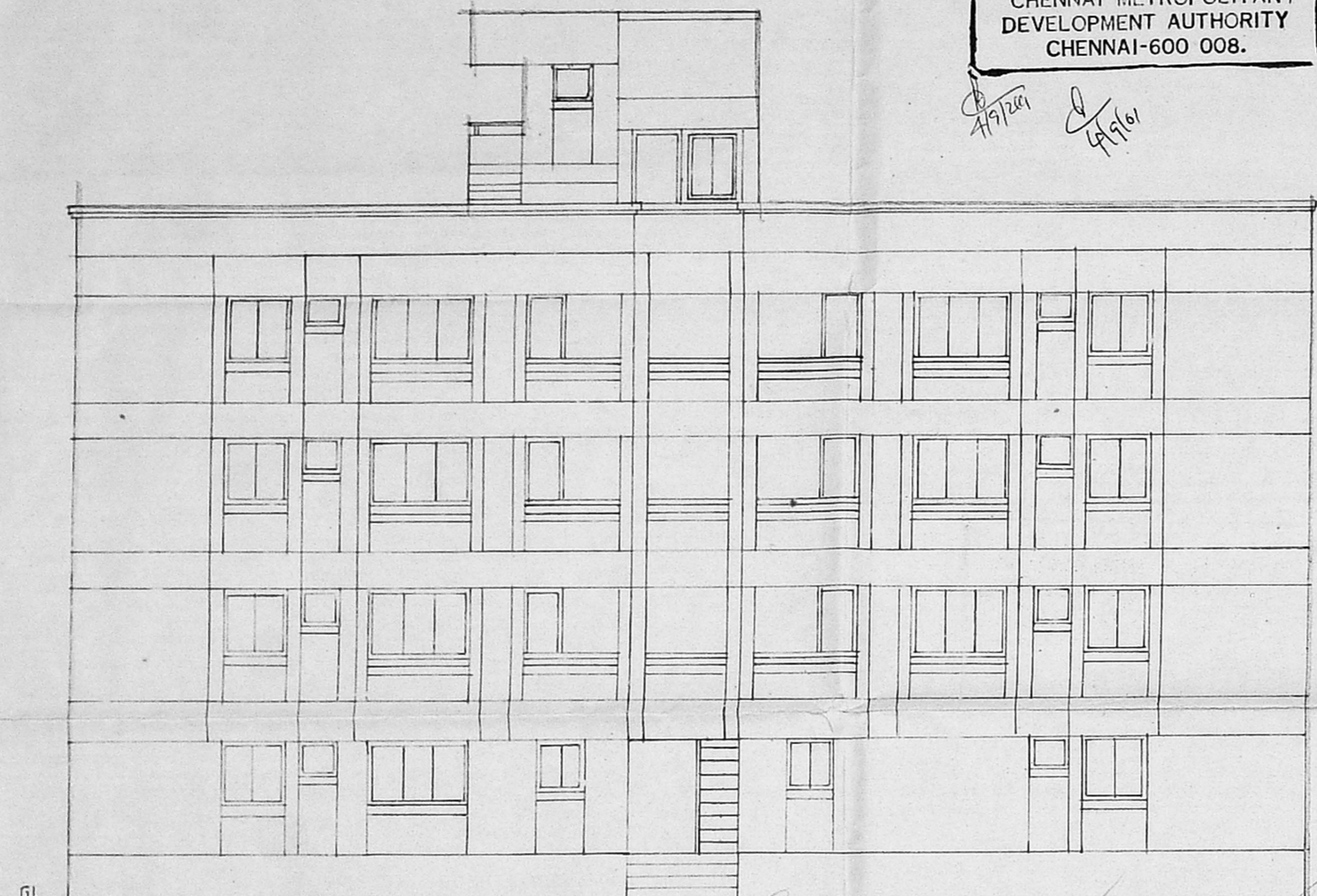



B/SPL. G.L.P./335(B)/2001  
 Planning Permit No.                       
**APPROVED**  
 SUBJECT TO THE CONDITIONS IN  
 THIS OFFICE LETTER.  
 No. B2/17903/2001, Date 17.08.2001  
 For MEMBER SECRETARY  
 CHENNAI METROPOLITAN  
 DEVELOPMENT AUTHORITY  
 CHENNAI-600 008.



ELEVATION

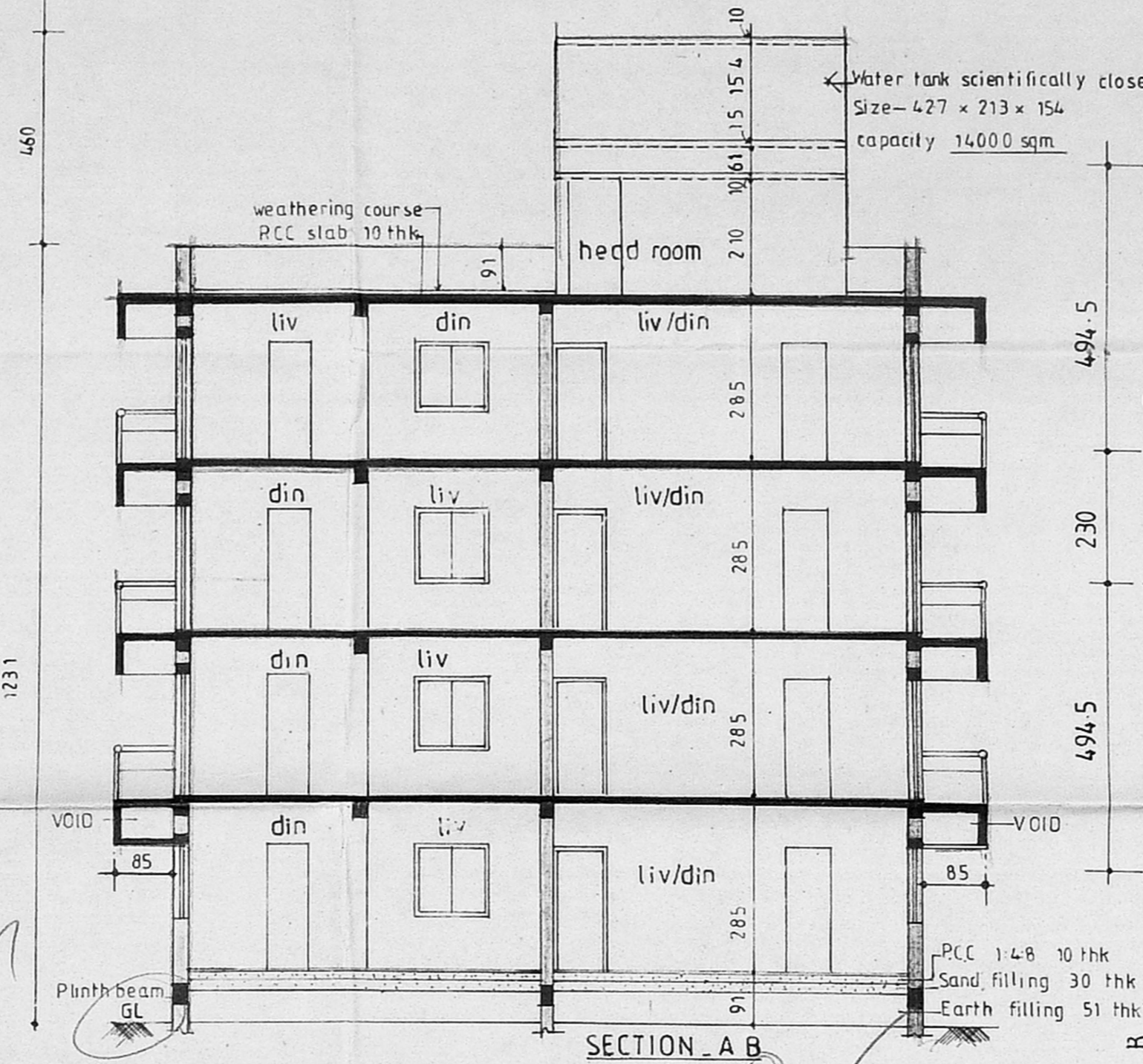

SECTION A B

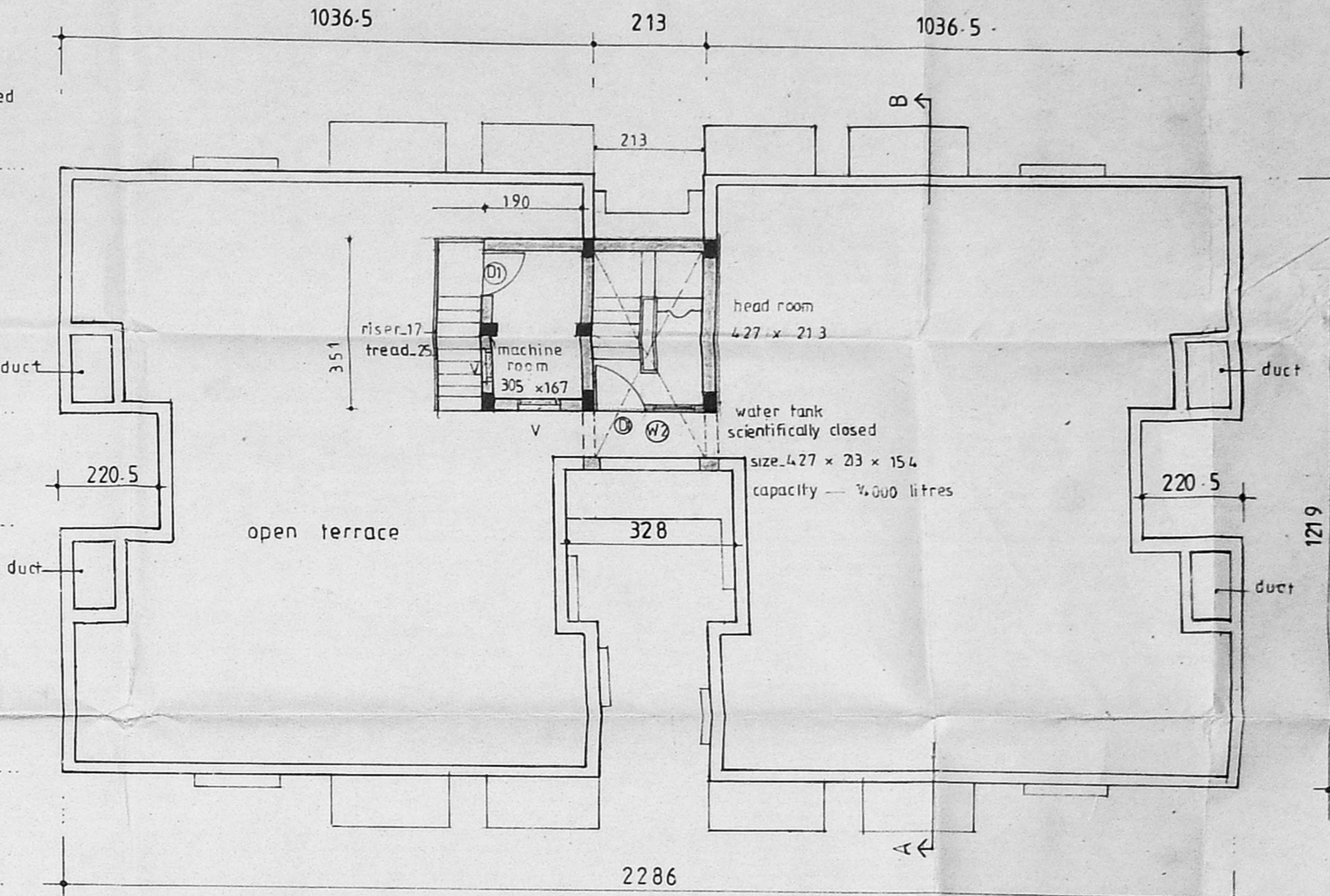

TERRACE FLOOR PLAN

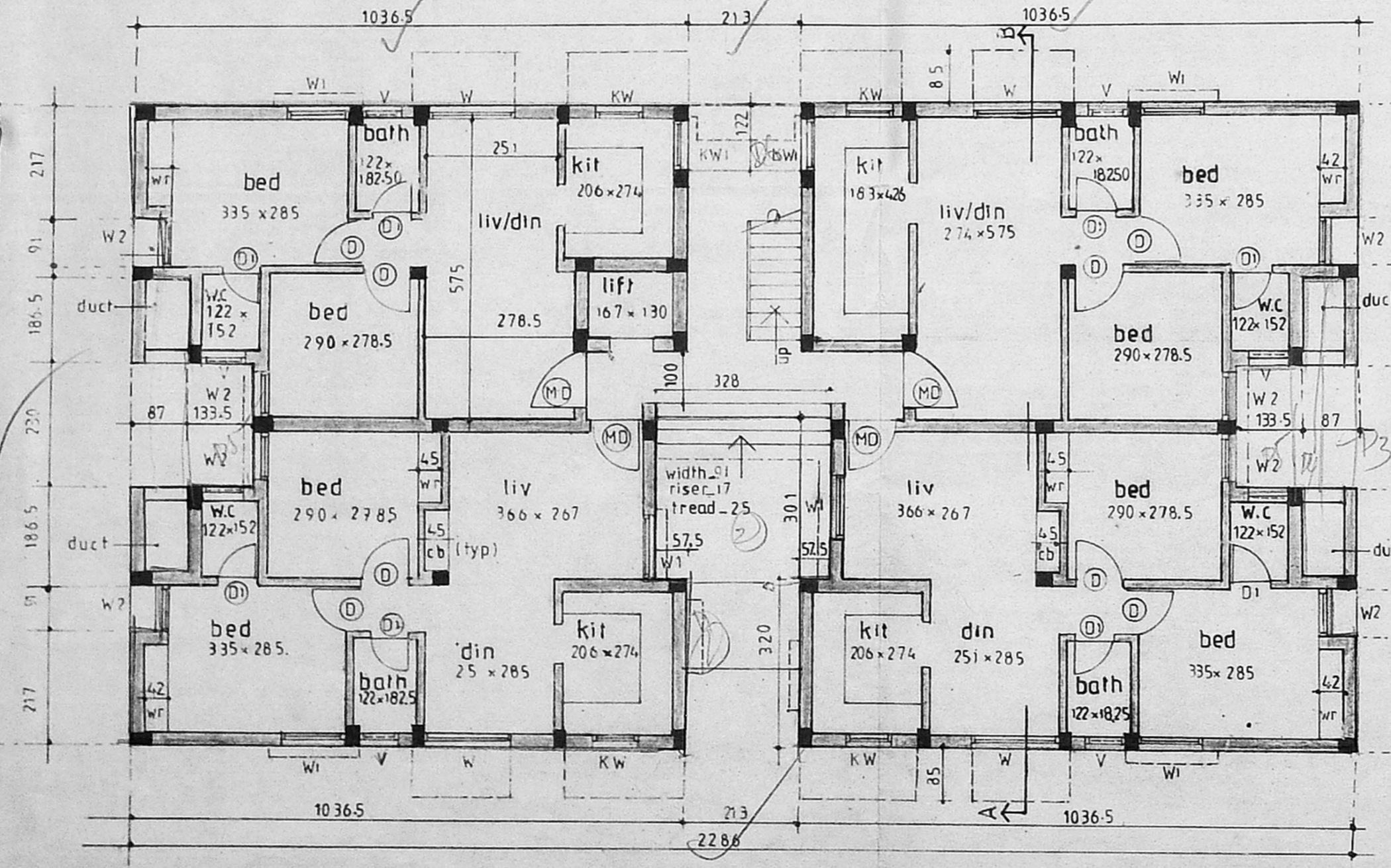

GROUND FLOOR PLAN

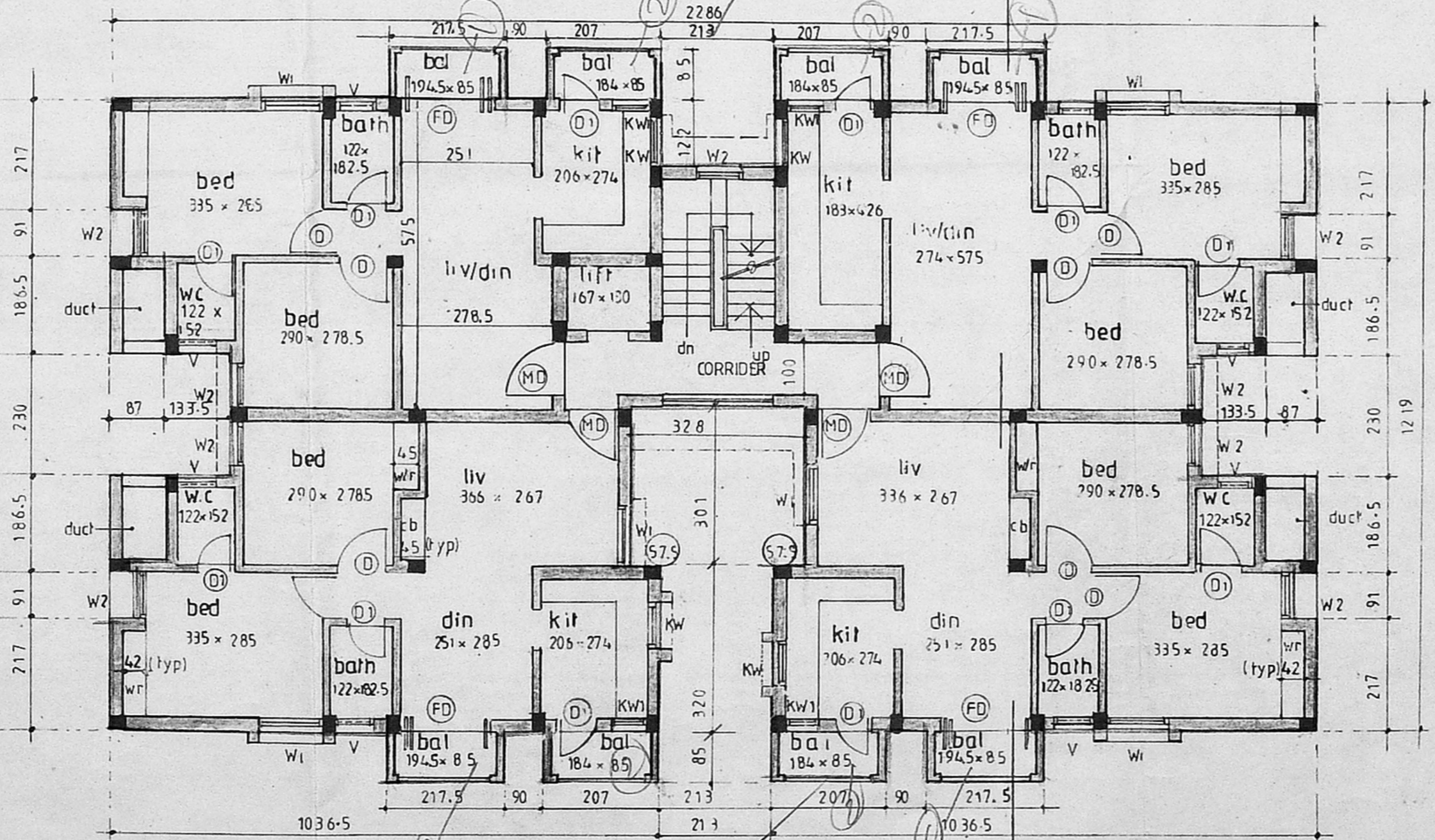

TYPICAL FLOOR PLAN  
 (I, II & IIIrd floors)

Schedule of Joinery

NO. MAIN DOOR	100 x 213
NO. CMDA (B) No.	917
NO. CORR. DOOR	17903/2001
ASST. WINDOW	122 x 122
SCRUTINY WINDOW	122 x 122
W1 WINDOW	122 x 122
W2 WINDOW	91 x 12
KW KITCHEN WINDOW	91 x 91
KWL KITCHEN WINDOW	61 x 91
V VENTILATOR	76 x 61

Legend

PROPOSED

Area statement:

GROUND FLOOR	241.63 SQ.M
FIRST FLOOR	756.07 SQ.M
SECOND FLOOR	256.07 SQ.M
THIRD FLOOR	256.07 SQ.M
FSI AREA	1009.8 SQ.M
HEAD ROOM	122.8 SQ.M
LIFT MACHINE ROOM (LMR)	7.48 SQ.M

Proposal:

proposed residential apartments  
 at new door no-22, T.S. no  
 -6574. block no 141,  
 thomas road, thyagaraya nagar,  
 mambalam, chennai.

Applicant:

For GREEDOSH PROPERTIES (P) LIMITED  
  
 Managing Director

BLOCK A SHEET NO: 2/3

Scale: 1:100  
 All dimensions in Centimetres

Architect:

C. R. RAJU, ARCHITECT  
 CDA No: 12626, IIA No: 7583  
 R.A. No: 195 (CORP. CHENNAI)  
 9, 3rd STREET, GILL NAGAR  
 CHENNAI-94, Ph: 3742024, 3741977



B/SPL. BLD/335/2001  
 Planning Permit No. **APPROVED**  
 SUBJECT TO THE CONDITIONS IN THIS OFFICE LETTER.  
 No. B2/17903/2001, Date 9.1.2001  
 FOR MEMBER SECRETARY  
 CHENNAI METROPOLITAN  
 DEVELOPMENT AUTHORITY  
 CHENNAI-600 008

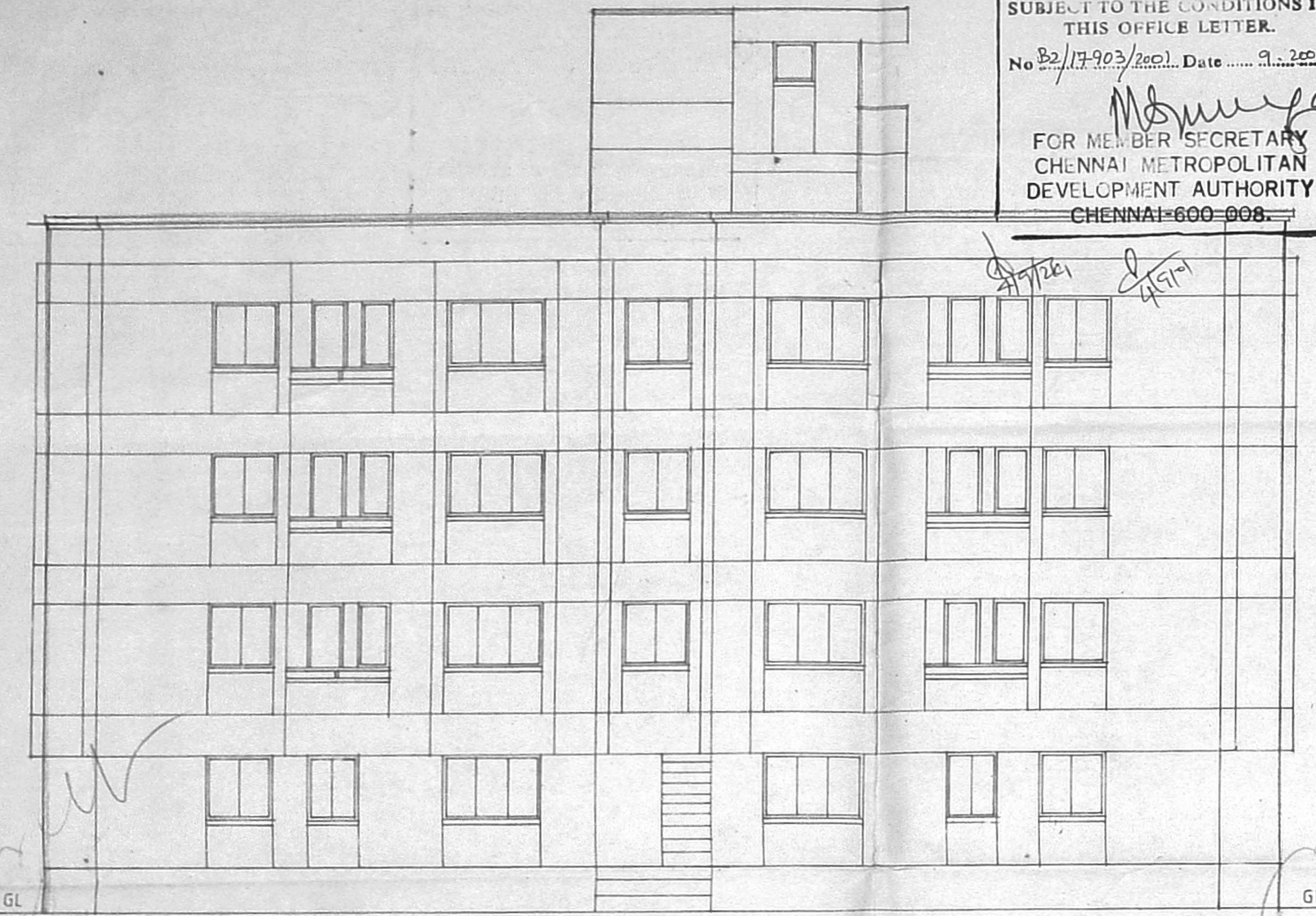

ELEVATION

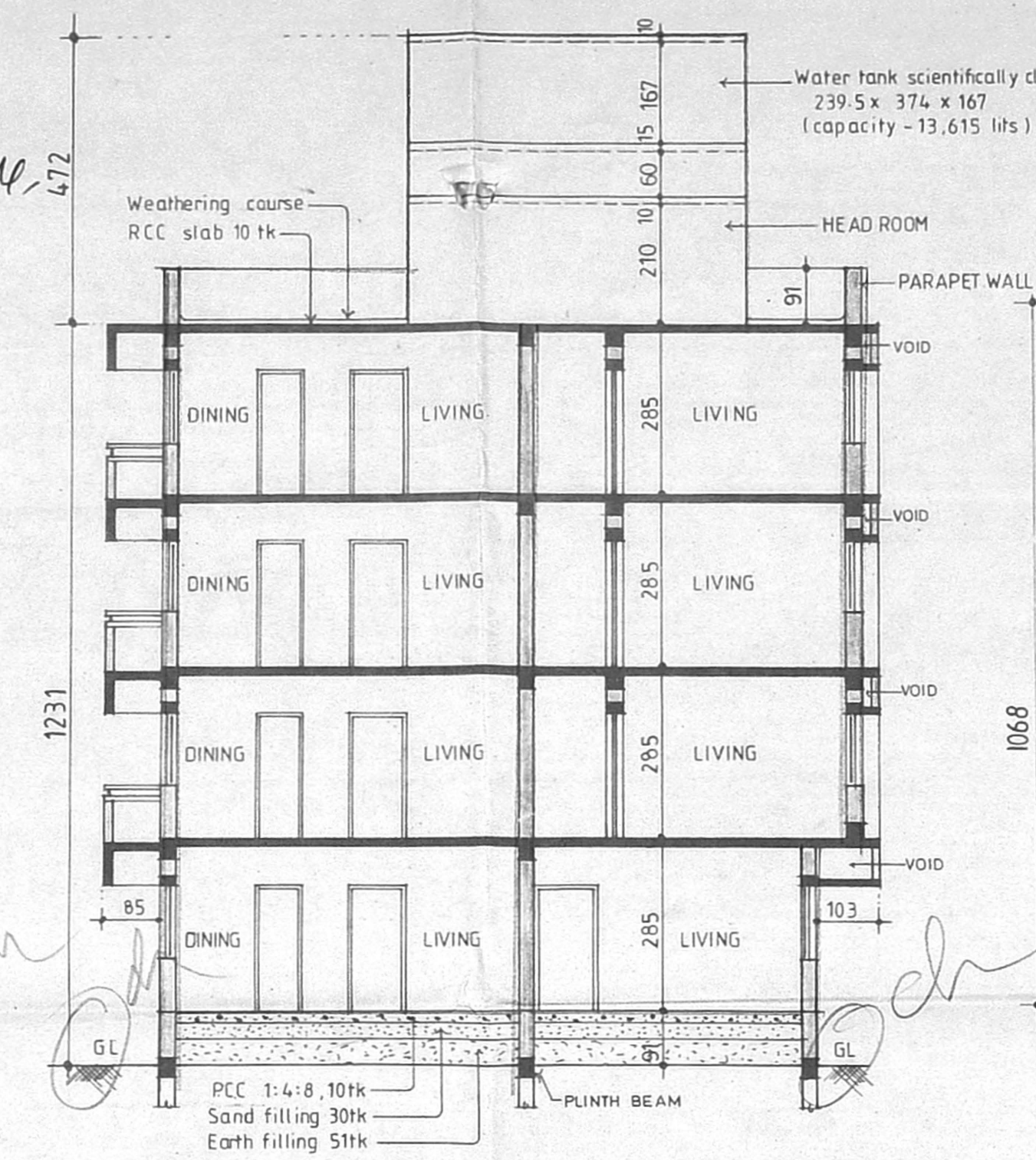

SECTION (X-Y)

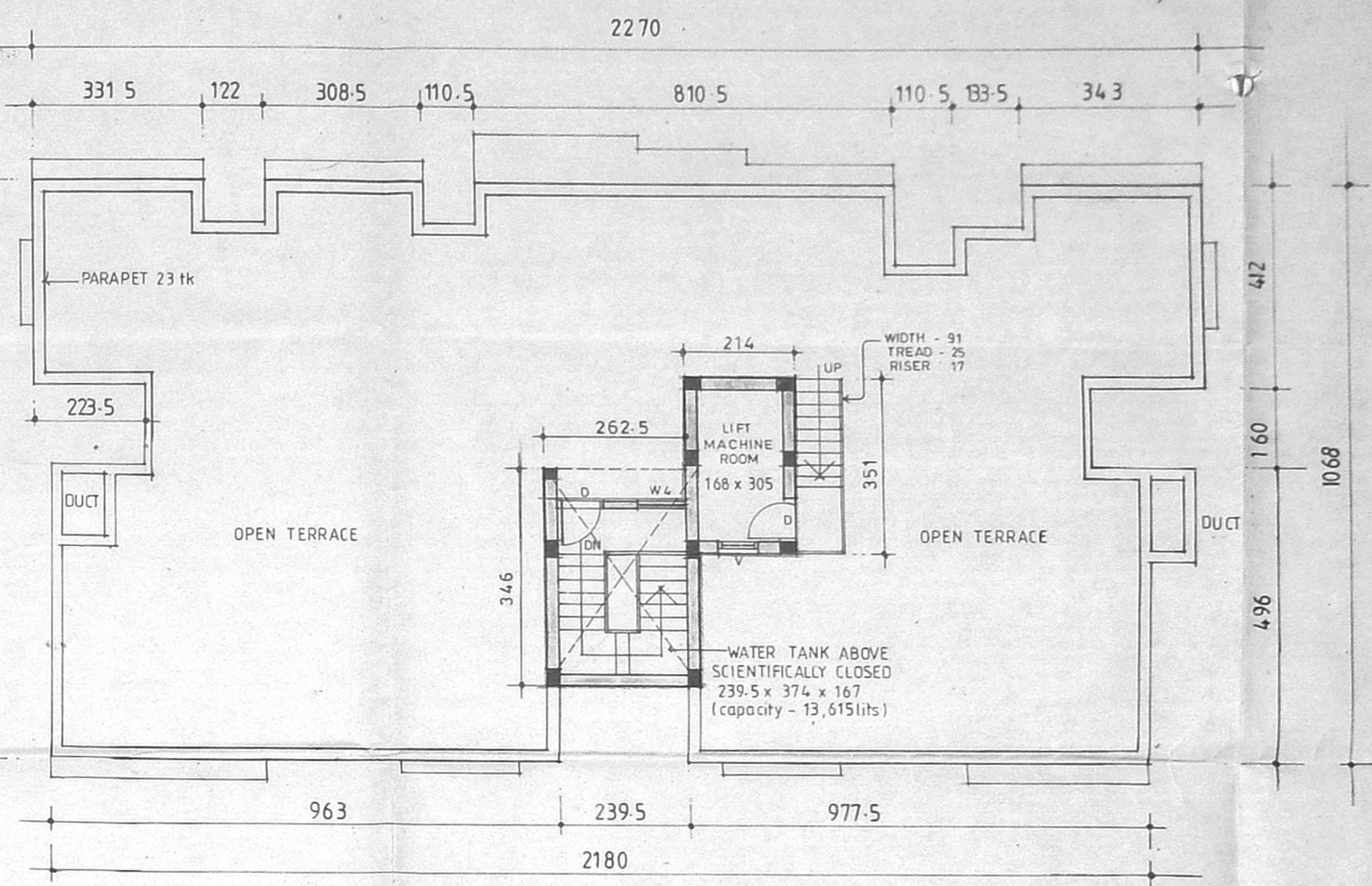

TERRACE FLOOR PLAN

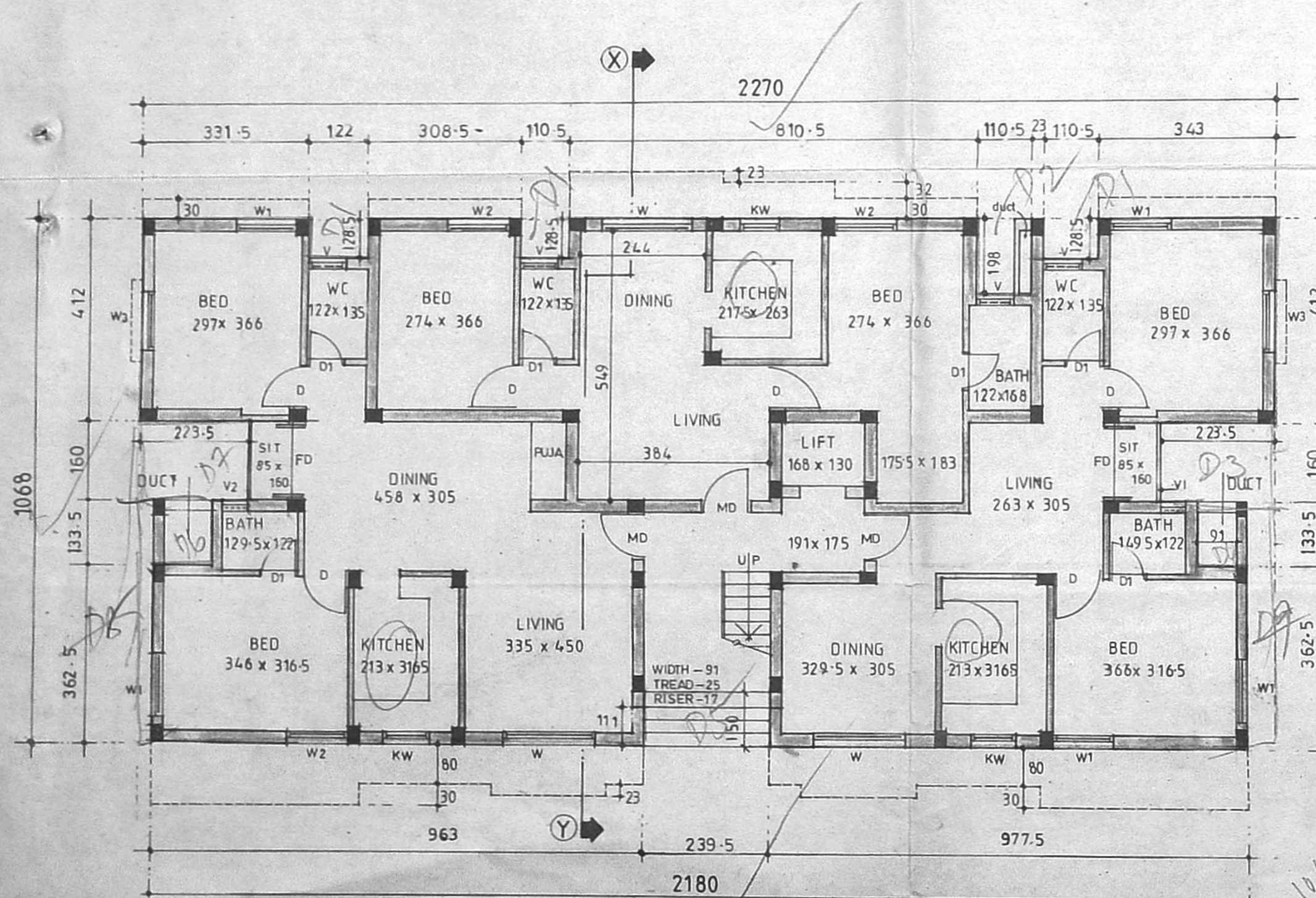

GROUND FLOOR PLAN

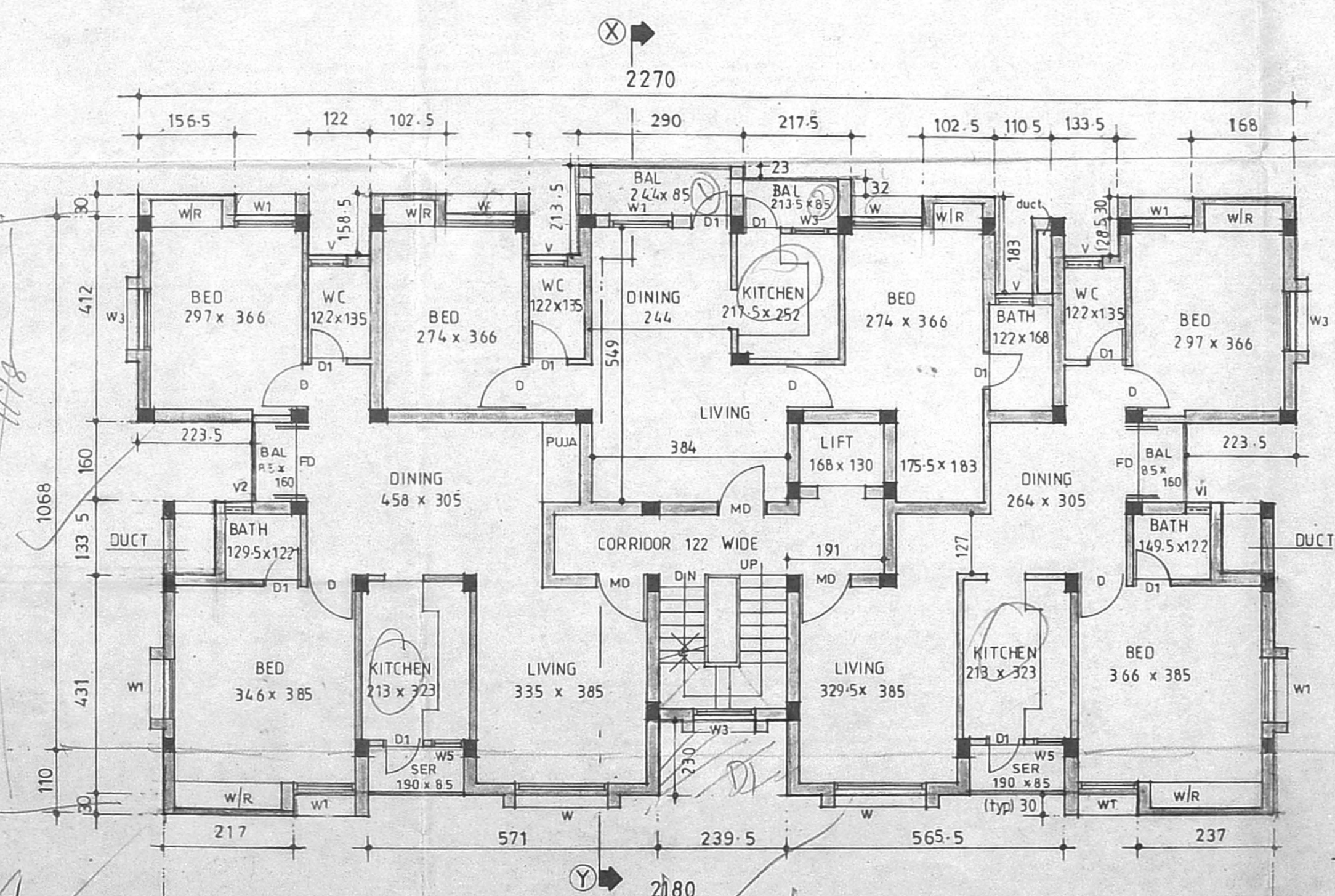

TYPICAL FLOOR PLAN

(Ist, IIrd & IIIrd floors)



Schedule of joinery

MD	MAIN DOOR	1	213
D	DOOR	1	213
D1	DOOR	1	213
W	WINDOW	1	213
W1	WINDOW	1	213
W2	WINDOW	1	213
W3	WINDOW	1	213
V	VENTILATOR	1	213
FD	FRENCH DOOR	1	213
W4	WINDOW	1	213
W5	WINDOW	1	213
V1	VENTILATOR	1	213
V2	VENTILATOR	1	213

Legend

PROPOSED	[Symbol]
----------	----------

Area statement

GROUND FLOOR	= 217.29 sq.m
FIRST FLOOR	= 239.57 sq.m
SECOND FLOOR	= 239.57 sq.m
THIRD FLOOR	= 239.57 sq.m
TOTAL	= 936.00 sq.m
HEAD ROOM	= 9.88 sq.m
LIFT MACHINE ROOM (LMR)	= 7.51 sq.m

Proposal  
 Proposed residential apartments at new door no - 22, T.S.no - 6574, Block no - 141, Thomas road, Thyagaraya nagar, Mambalam, Chennai.

Applicant  
 For BREEROSH PROPERTIES (P) LIMITED  
 Managing Director

Block - B SHEET NO 3/3

Scale 1 : 100

All dimensions are in Centimeters.

Architect  
 C.R. RAJU, ARCHITECT  
 COA No: 12626, 11A, No. 7583  
 R.A. No: 115 (CORPN. CHENNAI)  
 9, 3rd STREET, GILL NAGAR  
 CHENNAI - 60, Ph: 3742024, 3741977